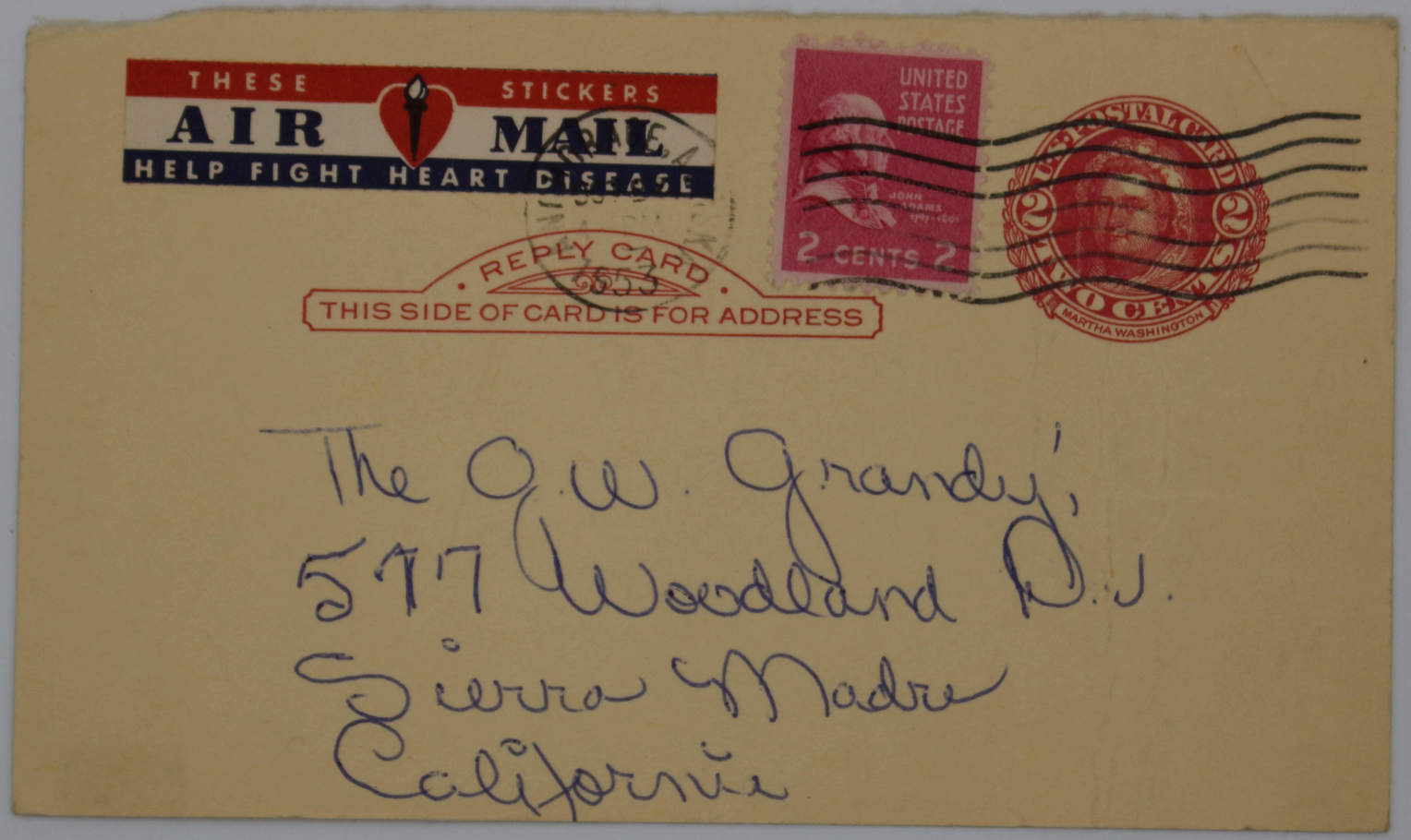
THESE STICKERS
AIR MAIL
HELP FIGHT HEART DISEASE
REPLY CARD
THIS SIDE OF CARD IS FOR ADDRESS
UNITED STATES POSTAGE
2 CENTS 2
U.S. POSTAL CARD
TWO CENTS
MARTHA WASHINGTON
The O. W. Grandy,
577 Woodland D.
Sierra Madre
California

CM

10:30 A.M. Tues. Dear Ones-

P.S. Don't send Sub. to Mag. - at least until we move on the base (if & when). Also no X-mas gifts. We owe you so much & hope to soon start paying back a few loans. - Oh!, missed mailman - shall mail this now on Wed. Got to a low of 10° last nite instead of 15° & is now only 23°, but that sun feels & looks so good. Shall give info on furniture & footlockers later, only Dad, don't trim 'em in a soft wood; make it a good hard wood - details later. Trim even corners bent on the soft trim.